



ELEVATION 1

CARNEGIE 12

Elevation 1 • 3,189 sq.ft.

Main exterior building materials for front include:
Elev. 1 • Cultured Stone + Brick
Barquentine Estates Ph. 3 • 40' • February 2022

NOTE: Orientation of home may be reversed and purchaser agrees to accept the same. Unit setback and roofline may vary due to siting. Steps may vary at any exterior entrance ways due to grading variance. All dimensions are approximate only and subject to change without notice. Actual usable floor space may vary from stated floor area. All renderings are artist's concept, specifications, architectural and mechanical detailing are subject to minor modifications. Mechanical wall encroachments may be required into finished rooms and garage spaces. E.&O.E.

CARNEGIE 12

Elevation 1 • 3,189 sq.ft.

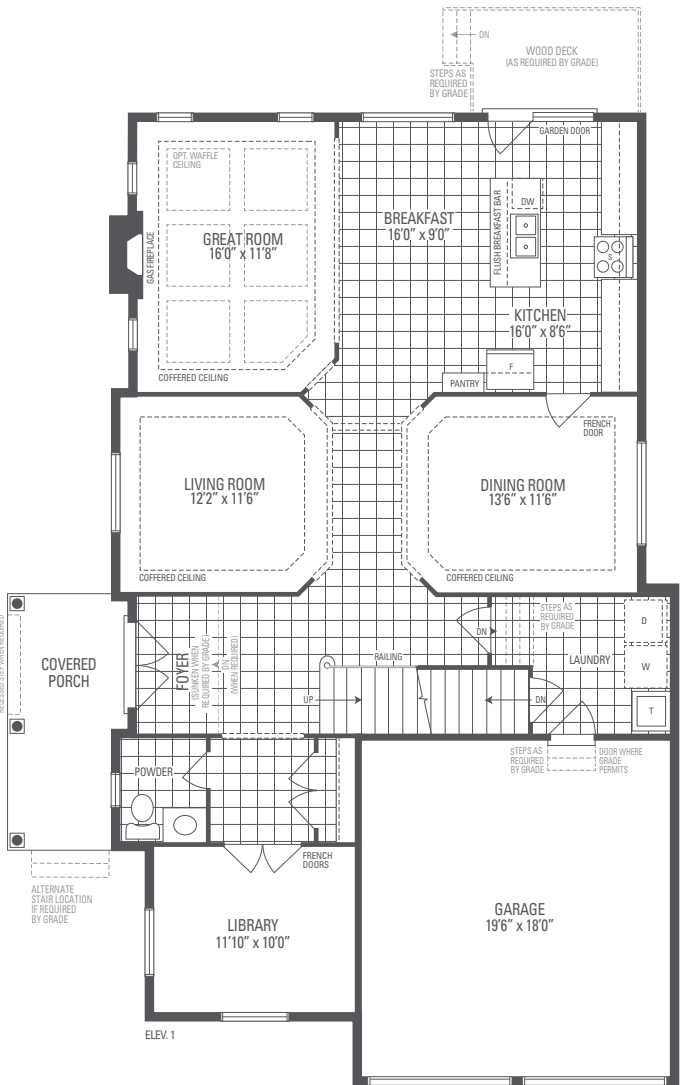

MAIN LEVEL

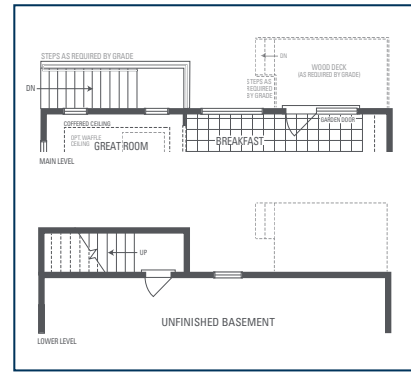

OPTIONAL UNCOVERED WALK-UP BASEMENT STAIR

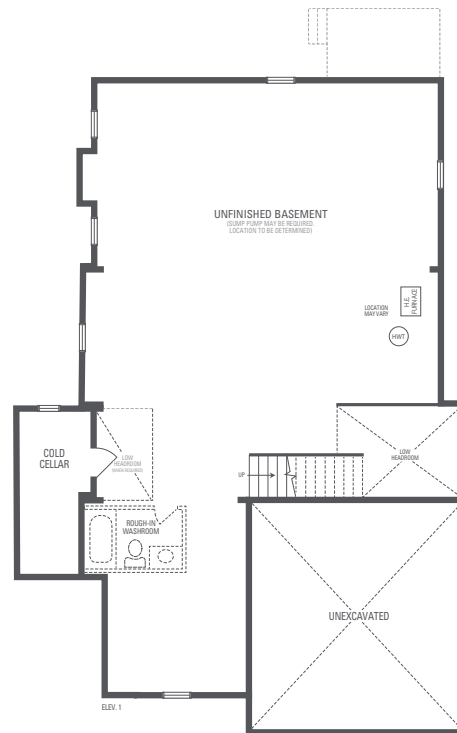

LOWER LEVEL

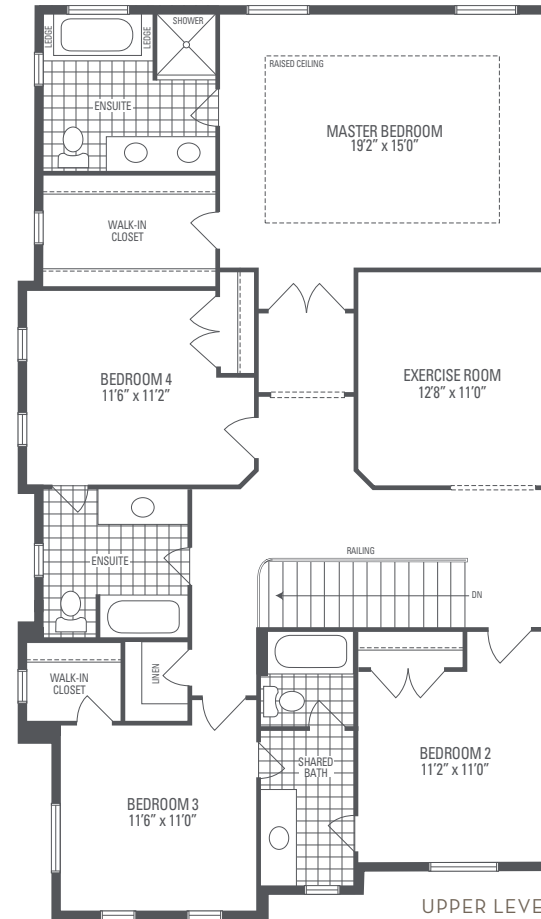

UPPER LEVEL

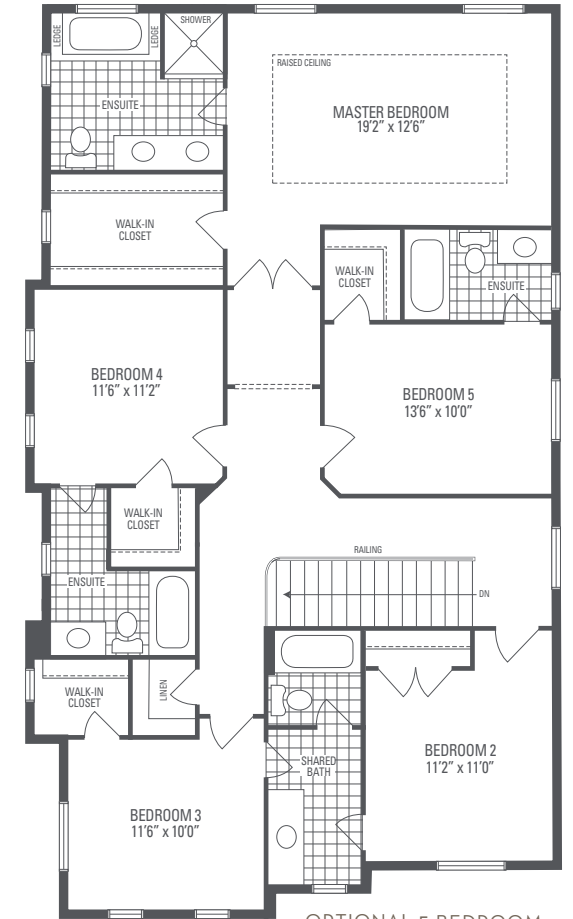

OPTIONAL 5 BEDROOM UPPER LEVEL



CARNEGIE 12

Elevation 2 • 3,170 sq.ft.

Main exterior building materials for front include:
Elev. 2 • Cultured Stone + Brick
Barquentine Estates Ph. 3 • 40' • February 2022

NOTE: Orientation of home may be reversed and purchaser agrees to accept the same. Unit setback and roofline may vary due to siting. Steps may vary at any exterior entrance ways due to grading variance. All dimensions are approximate only and subject to change without notice. Actual usable floor space may vary from stated floor area. All renderings are artist's concept, specifications, architectural and mechanical detailing are subject to minor modifications. Mechanical wall encroachments may be required into finished rooms and garage spaces. E.&O.E.

CARNEGIE 12

Elevation 2 • 3,170 sq.ft.

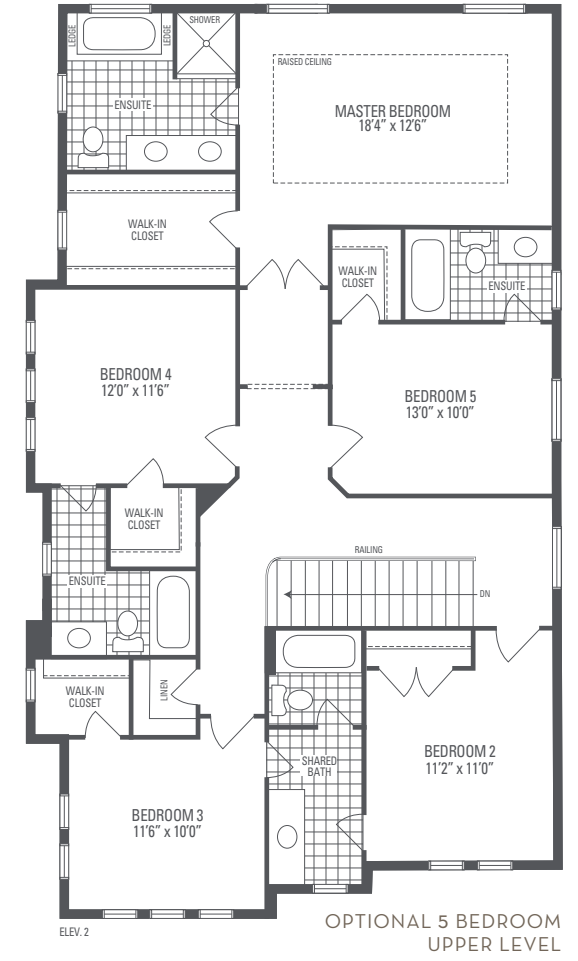
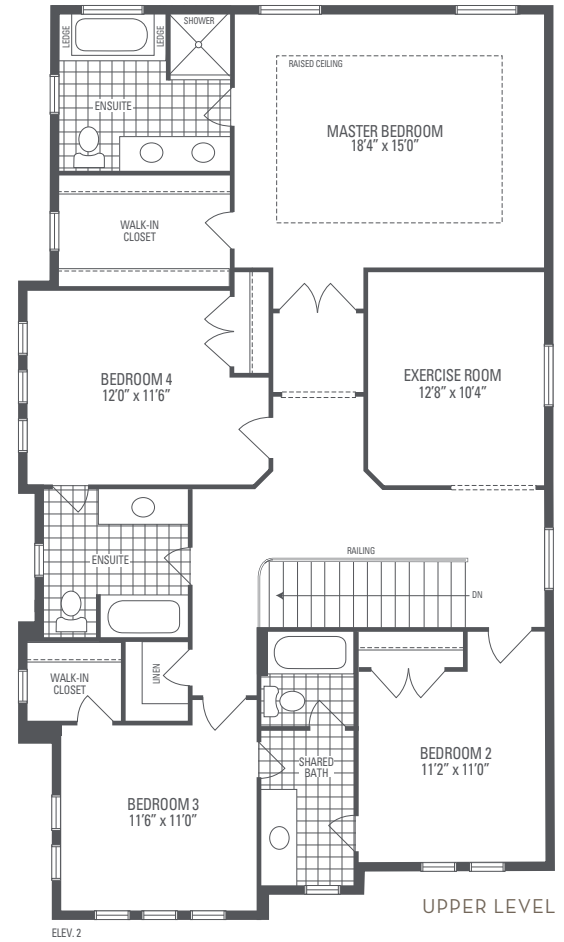
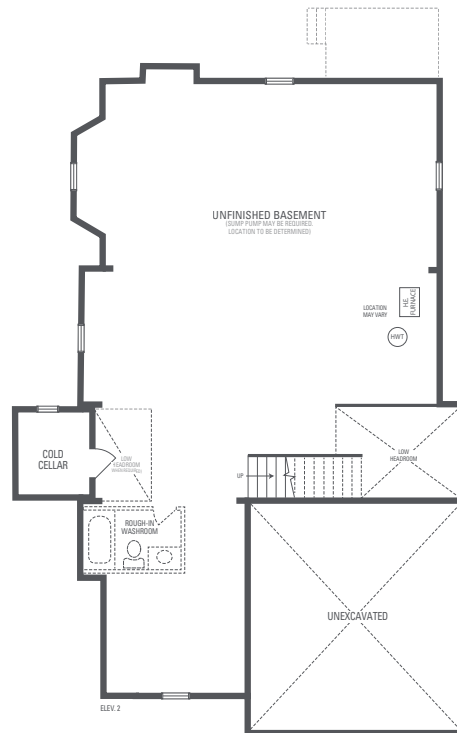
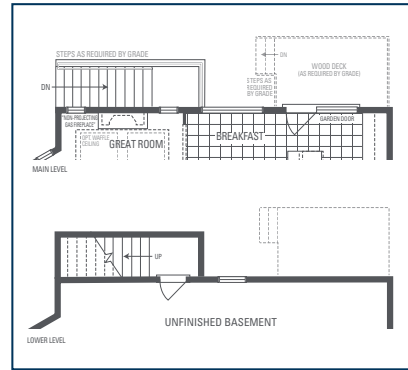
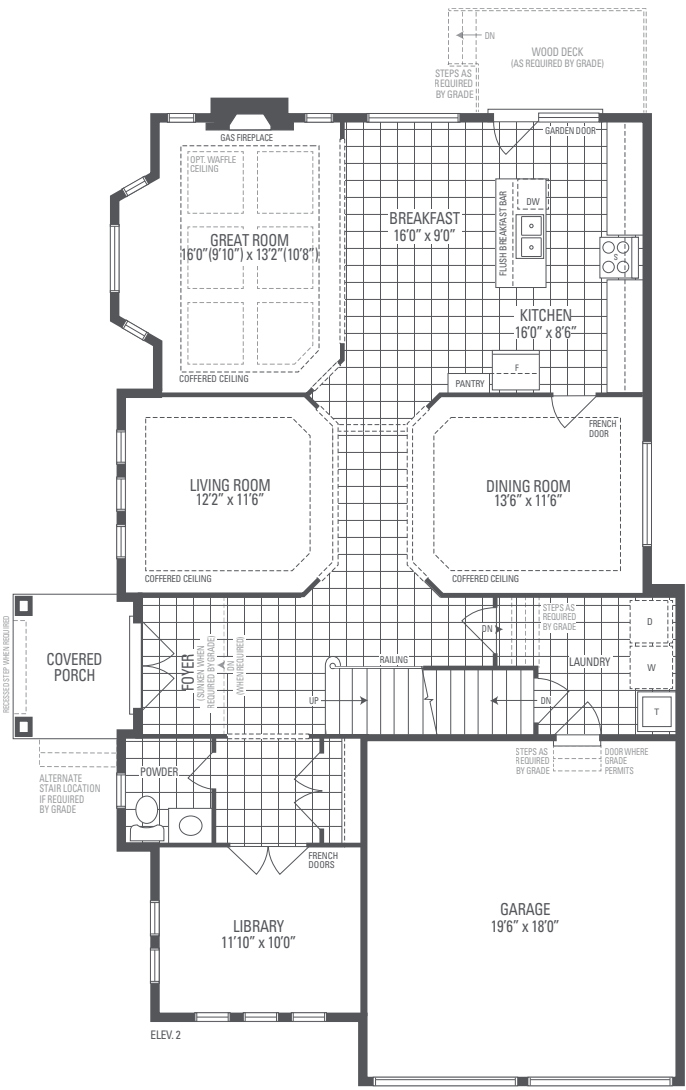



CARNEGIE 12

Elevation 3 • 3,189 sq.ft.

Main exterior building materials for front include:
Elev. 3 • Cultured Stone + Brick + Applied Stucco
Barquentine Estates Ph. 3 • 40' • February 2022

NOTE: Orientation of home may be reversed and purchaser agrees to accept the same. Unit setback and roofline may vary due to siting. Steps may vary at any exterior entrance ways due to grading variance. All dimensions are approximate only and subject to change without notice. Actual usable floor space may vary from stated floor area. All renderings are artist's concept, specifications, architectural and mechanical detailing are subject to minor modifications. Mechanical wall encroachments may be required into finished rooms and garage spaces. E.&O.E.

CARNEGIE 12

Elevation 3 • 3,189 sq.ft.

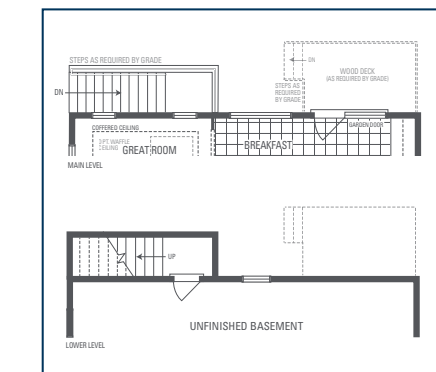
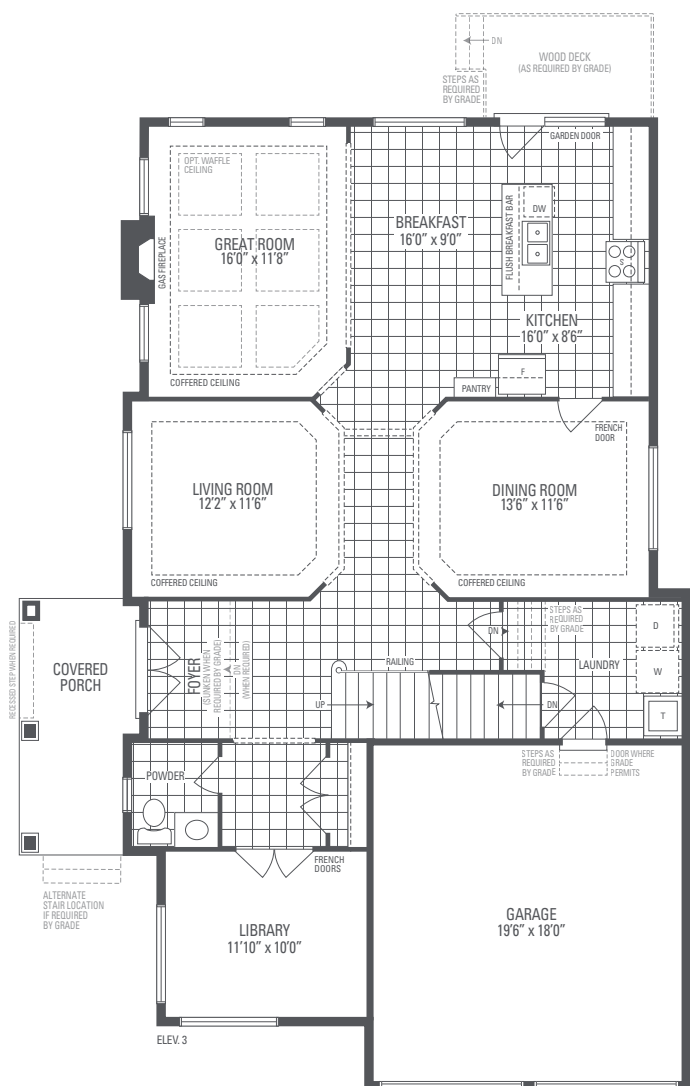

OPTIONAL UNCOVERED WALK-UP BASEMENT STAIR

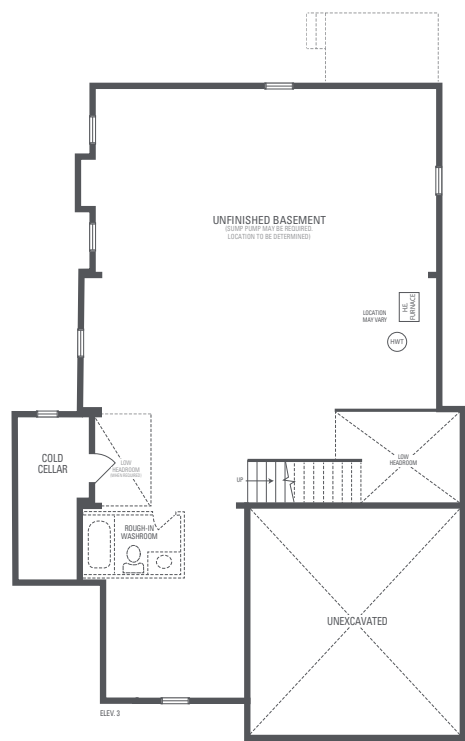

LOWER LEVEL

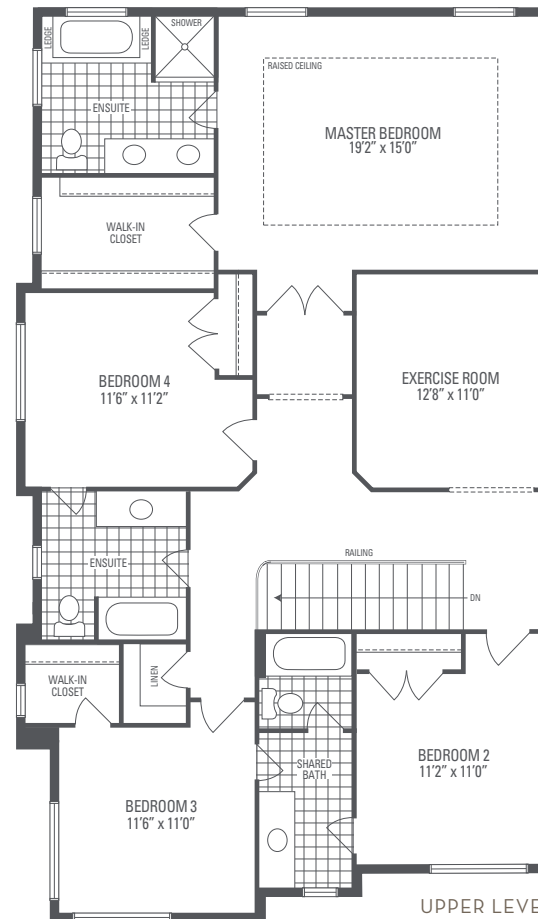

UPPER LEVEL

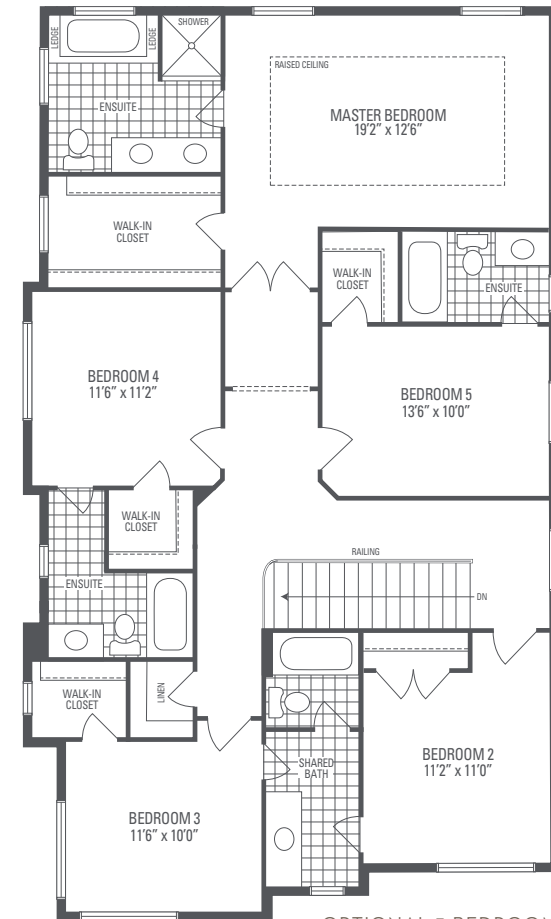

OPTIONAL 5 BEDROOM UPPER LEVEL